FOOTPRINTS

1952
-53

Digitized by the Internet Archive
in 2016

https://archive.org/details/footprints1952sout

FOOTPRINTS

VOLUME TEN

NINETEEN HUNDRED FIFTY-TWO

NINETEEN HUNDRED FIFTY-THREE

"And departing leave behind us
Footprints on the sands of time"

SHHS

PUBLISHED BY
THE SENIOR CLASSES OF
NINETEEN HUNDRED FIFTY-TWO AND FIFTY-THREE
THE SOUTH HILL HIGH SCHOOL
SOUTH HILL, VIRGINIA

BEFORE FIRE

EXPLANATION

Just before our Annual for 1951-1952 was to have been sent to the publisher, it was destroyed by fire along with all records when the High School building burned on May 20, 1952. Therefore, we are herewith combining two annuals. We hope that you will understand our difficulties and enjoy and appreciate our 1952-1953 yearbook.

AFTER FIRE

Each year of untiring and understanding guidance makes Miss Hatch dearer to our hearts, and it is with deepest feelings of admiration and respect that we dedicate the 1952 portion of this edition of FOOTPRINTS to MISS DELPHINE HATCH.

To her real and abiding friendship, and to her wise and discerning counsel, we wish to pay sincere and loving tribute. We dedicate the 1953 portion of this edition of FOOTPRINTS to MISS MARGUERITE TRIMM.

MR. CHARLES HENRY MORGAN

B. A., University of Richmond
M. A., Duke University

Post Graduate Work at Duke University
and University of North Carolina

HIGH SCHOOL FACULTY

Mr. Loyd V. Bell, Jr. ..... Science Instructor
Mrs. Louise E. Bryson ..... Social Science and Latin Instructor
Miss Delphine Hatch ..... Librarian
Mr. L. E. Kent ..... Agricultural Instructor
Mr. A. A. LeGrand ..... Assistant Agricultural Instructor
Mr. W. C. McCarran ..... Coach and Physical Educational Instructor
Mrs. Sarah McBride ..... English Instructor
Mrs. Annie C. McLean ..... English and History Instructor
Mrs. Jane L. Rash ..... Home Economics Instructor
Mrs. Margie O. Samford ..... Secretary
Mrs. Harriet B. Stokes ..... Mathematics Instructor
Miss Marguerite Trimm ..... English and History Instructor
Mrs. Marie T. Tucker ..... Commercial Instructor
Mrs. Annie Lou Williams ..... Musical Instructor

GRADE SCHOOL FACULTY

Mrs. Lilla Ellington ..... First Grade
Mrs. Estelle Lumpkin ..... First Grade
Mrs. Virginia Evans ..... Second Grade
Mrs. Jean Holmes ..... Second Grade
Mrs. Nora Mae Copley ..... Third Grade
Mrs. Callie Taylor ..... Third Grade
Mrs. Carrie Hanna ..... Fourth Grade
Miss Lucy Simmons ..... Fourth Grade
Mrs. Ruth Ellington ..... Fifth Grade
Mrs. Cary Van Hook ..... Fifth Grade
Mrs. Daphne Copley ..... Sixth Grade
Mrs. Rose Smith ..... Sixth Grade
Mrs. Susie Barnes ..... Seventh Grade
Miss L. Ruth Barnhart ..... Seventh Grade

Not Pictured
Mrs. Virginia Evans

CLASSES

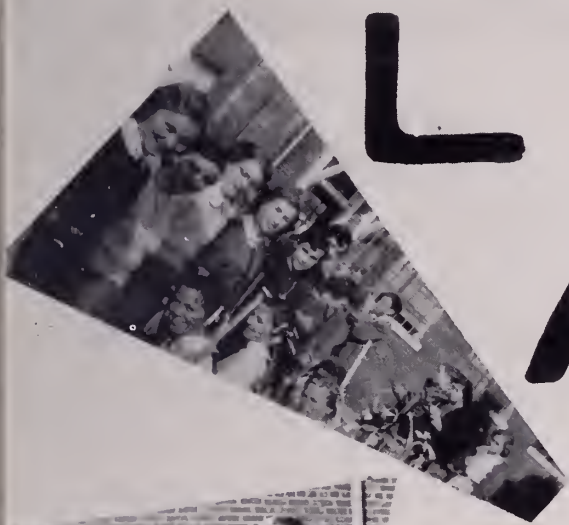

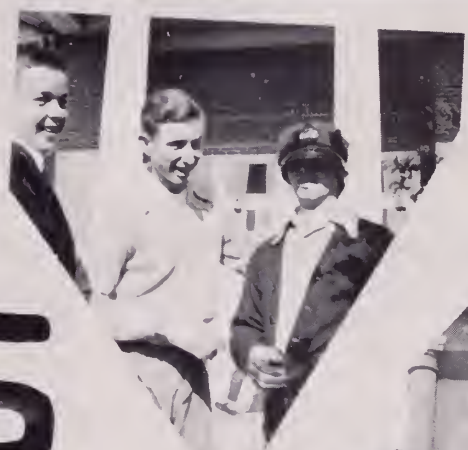

SENIOR CLASS

OF 1952

OFFICERS

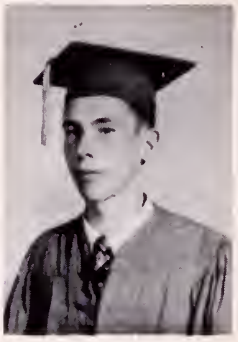

President ..... Smith Rowland
Vice-President ..... William O. Moseley, Jr.
Secretary..... Mary Alice Ellington
Treasurer ..... Frank Nanney, Jr.
S. C. A. ..... Falcon Hodges

MOTTO
"Notning great is achieved without enthusiasm"

COLORS
Blue and White

FLOWER
Red Rose

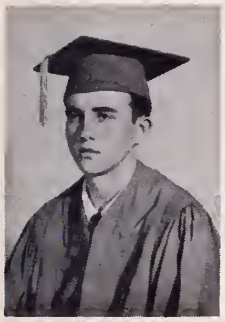

WILLIAM HARVEY BRADDY
F. F. A. 1,2,3,4.

JOYCE ANDREA ANDERSON
Transferred from Norfolk, Va. 4; Art Club 4; Choral Club 4; Pep Club, Secretary 4; Tatler Staff 4; Annual Staff 4; Basketball 4.

MILTON EDWARD CRUTCHFIELD
F. F. A. 1,2, Secretary 3, President 4; Baseball 2,3,4; Foatball 3; Pep Club 4.

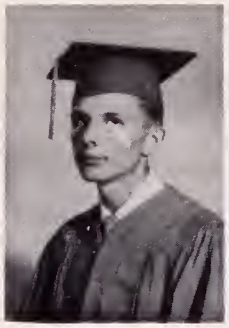

MARY ALICE ELLINGTON
Valedictorian; Senior Class Secretary; Senior Play; Annual Staff 4; Tatler Staff 4; Marshall 3; S. C. A. Recording Secretary 3; Choir 3; Dramatics Club, Secretary 1; Beta Club 2, 3, Treasurer 4; Choral Club 1, 2, 3, 4; Library Club 2; Reporter 3, Program Chairman 4; Latin Club 1,2; Pep Club 1,2,3,4; Cheerleader 1,2, Co-Captain 3,4; Basketball 1; May Court.

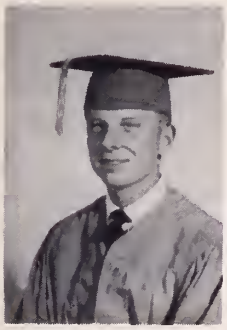

JACKIE LEE GRIFFITH
S. C. A. 2; Library 3; Scribblers Club 4; Dramatic Club 1; Pep Club 1,2,3, 4; Football 1, 2, 3, Co-Captain 4; Baseball 1,2,3,4.

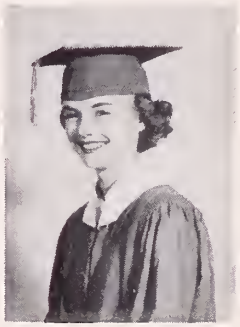

ROBERTA RUTH HAMLET
Dramatics Club, President 1; Beta Club 2, Secretary 3, Program Chairman 4; Choral Club 1,2, Treasurer 3,4; Choir 3; Annual Staff 4; Library Club 2, Program Chairman 3,4; Latin Club 1, 2; Pep Club 1, 2, 3, 4; Basketball 1; Cheerleader 1, 2, Captain 3; Senior Play; May Court Attendent 1,2,3, May Queen 4.

ROBERT LEON HARRIS
F. F. A. 1; Sophomore Class President; Pep Club 2,3, President 4; S. C. A. Vice-President 3, President 4; Bays State 3; Senior Class reporter; Scribblers Club 4; Charal Club 4; Seniar Play; Art Club 4; Annual Staff 4; Basketball 2, 3, Co-Captain 4; Faatball Manager 3,4.

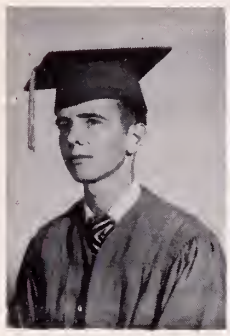

ANN LAURA KIDD
F. H. A. 1; Charal Club 1; Pep Club 1; Scribblers Club 4; Library Club 4; Club Editor of Annual 4.

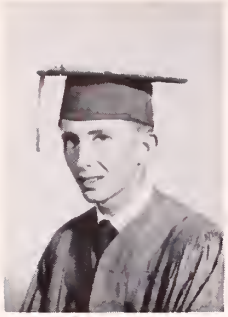

ROBERT MONTGOMERY HARRIS
F. F. A. 1, 2, 3, 4; Football 3, 4.

KATHERINE VANCE MacMULLAN
Dramatics Club 1,3,4; Choral Club 1, 2,3,4; Library Club 2, 3,4; Beta Club 2, Reporter 3,4; S. C. A. 3; Annual Staff 4; Latin 3,4; Senior Play.

EDWARD FALCON HODGES
Pep Club 1,2,3; Latin Club 1; Football 1, 2, 3, 4; Dramatics Club 2, 3; Basketball 3, 4; Scribblers Club 4.

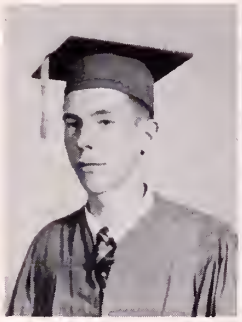

MARION JEANNETTE MALONE
Beta Club 2,3, Secretary 4; Choral Club 2, 3, 4; F. H. A. 1, Reporter 2, President 3,4; Library Club 2,3, President 4; S.C.A.2, Corresponding Secretary 3, Recording Secretary 4; Delegate to F. H. A. Convention 3; Delegate to Girls' State 3; Annual Staff 4; Senior Play; Class Secretary 3.

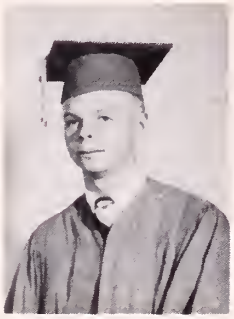

WILLIAM OLIVER MOSELEY, JR.
Vice-President Class 1; Vice-President 2; Vice-President Class 4; Football 1, 2,3,4; Dramatics Club 1, President 2, 3; Latin Club 1,2,3; Pep Club 1,2, 3, President 4; Choral Club 1,2,3,4; Library Club 3, 4; Delegate to Boys' State 3.

VIRGINIA MISE
F. H. A. 1,2,4; Choral Club 1,2,3,4.

FRANK LESLIE NANNEY, JR.
Football 1,2,3,4; Latin Club 1; Pep Club 1,2,3,4; S. C. A. 3; Basketball 4; Treasurer of Class 4.

ELLA AMELIA MOORE
Transferred from Hampton High School, Hampton, Va. 2; Dramatics Club 3, Reporter 4; Library Club 3; Latin Club 3,4; Beta Club 3,4; Pep Club 4; Scribblers Club 3,4; Tatler Staff 3,4; Choral Club 2,3,4; Basketball 3, Captain 4; Senior Play; Editor-in-chief of '51-'52 Annual; Homecoming Attendant 3; May Court 2.

OTIS DeWITT REESE
F. F. A. 1,2,3,4.

JUDITH ANN NORTHEN
Salutatorian; Dramatics Club 1, Secretary 3; Library Club, Vice-President 3,4; Tatler Staff 3,4; Charal Club 1, 2,3,4; Choir 3; Latin Club 2,3,4; Beta Club 2, 3, President 4; Basketball 1; Pep Club 1,2,3,4; S. C. A. 4; Senior Play; Annual Staff 4; Girls State 3; Junior Class President Cheerleader 4; Maid-af-Honor in May Day Court 4; Homecoming Queen 4.

WILLIAM SMITH ROWLAND
Pep Club 1,2,3,4; Class Secretary of Freshman and Sophomore Class; Class President of Senior Class; Latin Club 1, 2, 3, 4; Senior Play; Annual Staff 4; Football 1,2,3, Captain 4; Basketball 1,2,3,4.

JULIA REBECCA TUCKER
Transferred from Powhatan, Va. 4; Scribblers Club 4; Softball 4; F. H. A. 4.

CLARENCE EDWARD SHEARIN
F. F. A. 1,2,3,4; Pep Club 1,2,3,4; Annual Staff 4; Football 1, 2, 3, 4; Basketball 1,2,3,4; Baseball 1,2,3,4.

ANN RYLAND WALKER
President of Freshman Class; S. C. A. Representative af Sophamore Class S. C. A. Recording Secretary 3; Corresponding Secretary 4; Senior Play; Beta Club 2,3,4; Library Club 2,3; Tatler Staff 3,4; Dramatics Club 1; Pep Club 1, 2, 3, 4; Homecoming Attendant 4; May Day Attendant 1.

ERNEST JACKSON THOMPSON
F. F. A. 1,2, Reporter 3, 4.

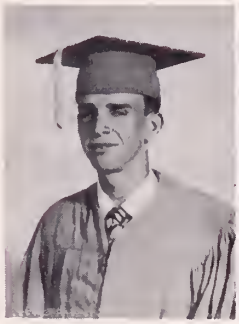

INA ELIZABETH WALKER
Annual Staff 4; Choral Club 1,2,3,4; Latin Club 2; Library Club 2,3, Treasurer 4; Pep Club 1; Scribblers Club 3,4.

JAMES FREDERICK THOMPSON
Dramatics Club 1; Pep Club 1,2,3,4; Football Manager 2; F. F. A. 1, Treasurer 2; Library Club 3; Basketball 4; Annual Staff 4.

JOYCE LAYNE WALL
Annual Staff 4; Senior Play; Treasurer Junior Class; Beta Club 2; Choral Club 1,2,3,4; Dramatics Club 1; Latin Club 3; Pep Club 1,2,3; S. C. A. Representative 4; Scribblers Club 3,4; Tatler Staff 3,4; Basketball 1,2; Cheerleader 3,4; Homecoming Attendant 2; May Court 4.

GEORGE VAN DYKE
F. F. A. 1,2,3,4; Pep Club 4; Baseball 4.

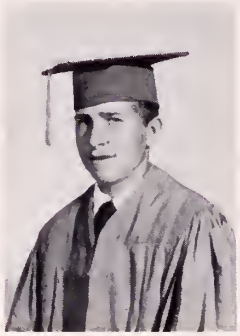

CHARLES FRANKLIN WALKER
Latin Club 1,2; Dramatics Club 2; Library Club 3; Art Club 4; S. C. A. 4; Annual Staff 4.

EDITH DAVIS WILMOUTH
Annual Staff; Class Textratrix; Beta Club 2,3,4; Choral Club 1,2,3; Latin Club 1; Library Club 1, 2, 3, 4; Pep Club 1,2; Tatler Staff 4; Softball 1,4; Class Treasurer 1; May Court 3.

COMMENCEMENT PROGRAMS

OF THE

CLASS OF 1952

BACCALAUREATE SERVICE
SOUTH HILL BAPTIST CHURCH
SUNDAY, JUNE 1, 1952
11:00 A. M.

Processional ..... "Priest's March" ..... Mendelssohn
Hymn No. 203 ..... "Lead On, O King Eternal" ..... Schurtleff--Congregation
Prayer and Choral Response ..... Rev. H. F. Justis
Anthem ..... "He Is The King of Love" ..... Ackley--Choir
Scripture Reading .....
Special ..... "Savior, Teach Me Day by Day" ..... Strattner--Ensemble
Sermon ..... "The Ability to See" ..... Rev. O. E. Northen
Hymn No. 72 ..... "There's a Wideness" ..... Faber--Congregation
Benediction ..... Rev. H. F. Justis
Recessional .....

MARSHALS

Edwin H. Harris, Jr.

Elizabeth Walker

Edward Thompson

GRADUATION EXERCISES
STAR THEATRE
WEDNESDAY, JUNE 4, 1952
8:00 P. M.

Theme: "Sound Living"

"A time like this demands strong minds, great hearts, true faiths, and ready hands".
Holland

Processional ..... "Priest's March" ..... Mendelssohn
Invocation ..... Rev. R. W. Grant
Salutatory ..... "Faith" ..... Judith Northen
"To Music" ..... Schubert--Choral Club
"Truth" ..... Anne Walker
"Honesty" ..... Katherine MacMullan
Special ..... "Spring Greeting" ..... Strauss--Girls Ensemble
"Courtesy" ..... Ella Moore
Presentation of Class Gift ..... Smith Rowland, President
Acceptance of Gift ..... Y. M. Hodges, Trustee
Presentation of Awards ..... Charles H. Morgan, Principal
Valedictory ..... "Responsibility" ..... Mary Alice Ellington
"You'll Never Walk Alone" ..... Rodgers--Choral Club
Presentation of Diplomas ..... Charles H. Morgan, Principal
Benediction .....

Miss Anne Walker, Accompanist

CLASS OFFICERS OF 1953

President ..... Joe Jordan
Vice-President ..... Robert Lambert
Secretary ..... Jean Ferguson
Treasurer ..... Ann Lee Hines
S. C. A. ..... Virginia Smelley

Motto: "To know us is to love us"
Colors: Blue and White
Flower: Rose

CHARLOTTE MAE ALLGOOD
(Red)
"Always ready a favor to do"
F. H. A. 2, 3, 4; Softball 1, 2, 3.

JAMES A. ANDERSON
"Potter"
"A good sport as well as a true friend"
S.C.A.; Pep. 1; Pep Club 2; Annual Staff; Business Assistant 4; Football 2, 3, 4; F. F. A. 1, 2, 3, 4; Baseball 1, 2, 3, 4.

AGNES FERN ASHWORTH
"Agnes"
"A heart for an old friend, a hand for a new."
F. H. A. 1; Library Club 4; Pep Club 4; Choral Club 1; Homecoming Attendant 4.

RICHARD ELRIDGE BAGLEY, JR.
"Ricky"
"A mind he hath to help him on Life's path--if he'll let it."
S. C. A. 4; F. F. A. 1,2; Pep Club 1,2,3,4; Football 3,4; Latin Club 1.

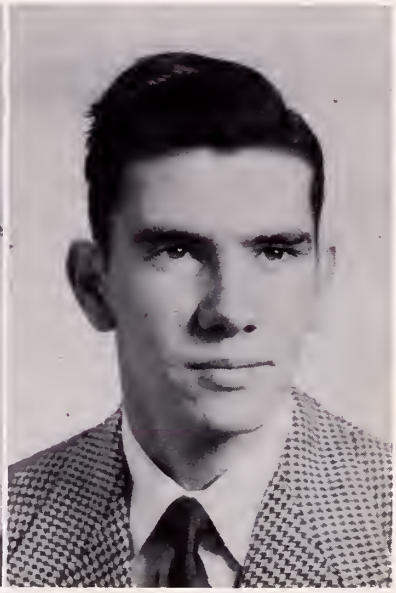

EDWARD DOUGLAS BUGG
"Doug"
"An athlete, heart-breaker and gentleman all in one."
Art Club 3; Scribblers Club 4; Football 2,3,4; Pep Club 1,2,3,4; Basketball 2,3,4; Baseball 1,2,3,4; Dramatic Club 1,2,3,4; Library Club 1,2,3,4; Boys State 3; Senior Play.

ROSE ELIZABETH CALLAHAN
"Rose"
"A quiet mind is richer than a crown"
Beta Club 2; Vice-President 3,4; Choral Club 1,2,3,4; Dramatics 1; Latin Club 1, 2; Library Club 2, 3, 4; Scribblers Club, Proofreader 3; Business Manager 4; S. C. A. Rep. 1; S. C. A. Treasurer 3,4; Annual Staff Club Editor 4; May Day Attendant 1; Sophomore Treasurer, Valedictorian.

FAY LARKIN CHAPMAN
"Fay"
"She has a nonchalant pose; her inner thoughts -- nobody knows."
Choral Club 2,3,4; Dramatics Club 1; F. H. A. 1, 2; Reporter 3; Treasurer 4; Library Club 2,3,4.

ETHEL REID CRUTCHFIELD
"Sis"
"Smiling she greets every morn."
Dramatics Club 1; 4-H, Secretary 1,2, 3,4; F. H. A. 1; Library Club 1; Pep Club 1,2,3,4; Scribblers Club 4; Homecoming Attendant 3; Softball 1, Captain 2,3; Basketball 2; Annual Staff 4.

JEAN ANN DIXON
"Jean"
"Her spirits high she always kept, and her friends she always helped."
F. H. A. 1, 2, 3, 4; Pep Club 3, 4; Choral Club 2,3,4; Scribblers Club 4; 4-H 1,2,3; Softball 2.

ROBERT RIDGWAY EDENS
"Bucket"
"The strength to do, the will to dare, and the courage to find his place."
Library Club 1,2,3; President 4; Choral Club 1,2,3,4; Latin Club 1; Baseball 2,3,4; Pep Club 2,3,4; Football Manager 3, 4; Boys' State; Senior Play.

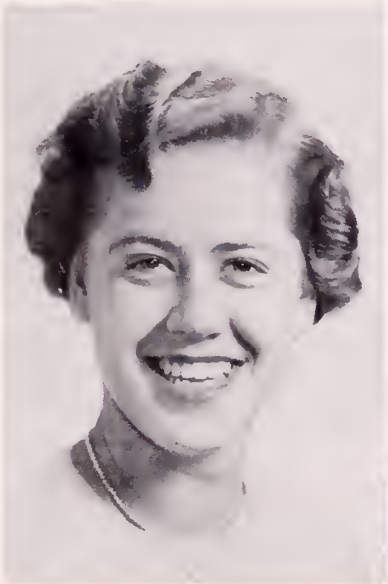

ROSE LEE FAULKNER
"Rose Lee"
"Her spirit is willing indeed."
Choral Club 1,2,3,4; Dramatics Club 1; 4-H Club 1, 2, 3; F. H. A. 2, 3; Latin Club 2; Pep Club 3,4; Scribblers Club 4; Basketball 2; Library Club 1.

JEAN CAROL FERGUSON
"Jean"
"Her ways are ways of playfulness."
Choral Club 1, 4; Dramatics Club 1; 4-H 1, Vice-President 2,3; F. H. A. 3; Library Club 1,4; Pep Club 2,3,4; Scribblers Club 4; Secretary Senior Class; Softball 1, 2, 3; Homecoming Attendant 4.

JOAN CUSTIS FERGUSON
"Joan"
"Why worry? Everything will turn out all right."
Art Club 3; Choral Club 1, 2, 3, 4; Dramatics Club 1; 4-H Club Vice-President 1, Song Leader 2, Program Chairman 3; F. H. A. 3; Library Club 1, 2; Pep Club 1, 2, 3, 4; Scribblers Club 4; Annual Staff; Basketball 1; Softball Captain 1, Co-Captain 2,3.

ROBERT CLYDE FLIPPEN, JR.
"Flip"
"A little nonsense now and then is practiced by the wisest men."
Dramatic Club 1, President; Football 2,4.

JACQUELINE HARRIS FORBES
"Gertie"
"Happy am I from care I'm free, Why aren't they all contented like Me?"
Choral Club 1,2,3,4; Dramatic Club 1, 2; F. H. A. 3; Latin Club 1, 2; Library Club 1, 2, 3, 4; Scribblers 4.

BOBBY FREDERICK GRIFFITH
"Head"
"The man that blushes is not a brute."
Football 3,4; F. H. A. 1,2; Pep Club 3,4; Baseball 4; Senior Play.

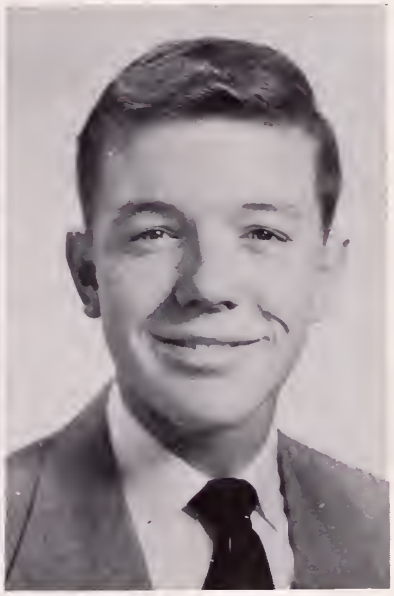

EDWIN HASKINS HARRIS, JR.
"Eddie"
"In his bright manhood, there is no such words as fail."
President of S. C. A. 4; Vice-President of S. C. A. 3; Pep Club 1, 2, 3, 4; Annual Staff; Football 2, 3, 4; Basketball 1,2, 3, 4; Baseball 2, 3, 4; Art Club 3; Scribblers Club 3, 4; President of Freshman Class; Beta Club 2, 3, 4; Vice President of Sophmore Class.

ANN LEE HINES
"lulu"
"She's hard to win and hard to lose - her's is a friendship we would choose."
Beta Club 2, 3; Program Chairman 4; Choral Club 1, 2, 3, 4; Dramatic Club Secretary 2; Latin Club 1, Reporter 2, 3, Secretary 4; Library Club 1; Pep Club 2, 3, 4; Tatler Staff Printer 3, Personality Editor and typist 4; S. C. A. recording Secretary 4; Junior and Senior Treasurer Annual Staff; Cheerleader 3; May Day attendant 2; Homecoming Queen; Basketball 1,2,3; Girls state; Salutatarian.

JOE DEAN JORDAN
"Joe"
"He says, 'As long as I count the notes, what are you going to do about it?'"
President of Senior Class; Football 4; Basketball 3,4; Baseball 3,4; Pep Club 4; Choral Club 4; Senior Play.

ROBERT HILLARD LAMBERT, JR.
"Bones"
"Always a smile on his lips and a light in his eyes"
Library Club 1,2,3,4; Vice-President 4; Vice-President of Senior Class; Pep Club 1,2,3,4; Football 3,4; Basketball 3,4; Scribblers Club 4.

RANDOLPH LITTLETON LEWIS
"Littleton"
"My wit is large, although I jest and play."
F. F. A. 1,2,3,4; K. V. G.

KATHERINE JOYCE LYNCH
"Joyce"
"Happy go lucky where'er she goes-many her friends, few her foes."
4-H Club 2; F. H. A. 1, 2; Library Club 4.

ANN YVONNE MEWBORN
"Von"
"As merry as the day is long."
Choral Club 3, 4; Dramatics Club 1; Latin Club 1,2; Library Club 1; Reporter; Pep Club 1, 2, 3, 4, Secretary 4; Tatler Staff, Sports Writer 3, Editor 4; S. C. A. Rep. 2; Cheerleader 1; May Day Attendant 1; Homecoming Attendant 1; Basketball 2, 3; Annual Staff '53 - '54 Assistant Business Manager; Senior Play.

CYNTHIA ELIZABETH McADEN
"Betty"
"Her charming ways do many friends acquire."
Art Club 3; Beta Club 2; Choral Club 1,2,3,4; Choir 2; Girls Essemble 3; Dramatics Club 1,2, President 3,4; Pep Club 3,4; Latin 1,2; S. C. A. Rep. 3; May Day Attendant 3; Class President 2; Girl's State 3; May Queen 4; Senior Play.

MARY JANE McCALL
"Mary Jane"
"A merry heart doeth more good than medicine"
Art Club 3; Beta Club 2,3,4; Choral Club 1,2,3; Dramatics Club 1,2, Secretary 3, Secretary 4; Library Club 1, 2; Pep Club 3; Scribblers Club 3,4; Annual Staff, Senior Editor; Senior Play.

KENNETH HARVEY MOODY
"Harvey"
"The master farmer"
F. F. A. 1,2,3,4; K. V. G.

BECKY ANN MOSS
"Becky"
"Sweetness of disposition charms the soul"
Beta Club 2,3,4; F. H. A. 1,2; Library Club 4; Pep Club 4.

HELEN ANN NORTHINGTON
"Helen"
"Good, Sincere, Kind; Characterized by-Fine"
Beta Club 2, 3, President 4; Choral 2,3,4; F. H. A. 1,2; Latin Club 2, President 3; Library 2, Secretary 3,4; Pep Club 3; Scribblers Club 4;Annual Staff, Typist.

MARY FRANCES NORTON
"Frances"
"Always seen, but ever quiet"
F. H. A. 1,2,3; Library Club 3, 4.

RUBY HALL NORWOOD
"Ruby"
"Nothing is ever a bother to her"
F. H. A. 1,2,3,4;

KATHRYN INEZ DANIEL
"Kathy"
"I am what I am, and so will I be."
Transferred Cristobal High School Cristabal, Canal Zone 4; Pep Club 4; Choral Club 4;

LLOYD TANNER, JR.
"Lloyd"
"Thinking will drive me mad, Why must I think?"
F. F. A. 1,2,3,4; K. V. G. 1,2,3,4; Choral Club 4.

MARION ELIZABETH ORR
"Marion"
"Never heard yet always there."
Beta Club 2,3,4, Treasurer 2; F. H. A. 1, Secretary 2; Library Club 4; Class Secretary 2,3; Homecoming attendant 2; May Day attendant 2.

JOYCE ANN PAYNTER
"Joyce"
"Happy I am, fram care I'm free'."
F. H. A. 1,4; Softball 1,3.

IRENE FRANCES RUTTER
"Irene"
"A quiet mind, a patient mood and not disturbing any."
Transferred from New Jersey 3; Scribblers Club 3,4, typist 4; Softball 3; Annual Staff '52, typist; Pep Club 4.

VIRGINIA ANN SMELLEY
"Virginia"
"She that could think and never disclase her mind."
Charal Club 1, 2, 4; Dramatics 2; F. H.A., Treasurer 3, President 4; Library Club 1; Pep Club 2, 3, 4; S. C.A. Rep. 4; Cheerleader 2; Softball 2,3, Mgr. Annual Staff, Feature Editor '53-'54.

MILDRED TANNER WALL
"Mildred"
"A good friend--"
F. H. A. 1; Library Club 1; Pep Club 3; Softball 1,2,3; Basketball 2.

RICHARD POWELL TANNER
"Richard"
"Never do today what you can put off until tomorrow"
F. F. A. 1; Library Club 1; Pep Club 3; Softball 2,3; Basketball 2; Football 4.

JAMES EDWARD THOMPSON
"Edward"
"Speech is great, but silence is greater"
F. F. A. 1,2,3,4; K. V. G. 2,3,4.

BERTE LUCILLE THOMPSON
"Lucille"
"Soft peace she brings whenever she arrives"
Choral Club 2; F. H. A. 1,2,3; Library Club 2,3,4.

ELIZABETH YANCEY WALKER
"Libba"
"Warmhearted, loyal, and ever faithful"
Beta Club 2,3,4; Choral Club 1,2,3, 4; Dramatics Club 1, Secretary 2; Latin Club Vice President 1, President 2; Library Club 2; Monogram 3; Pep Club 2,4; Scribblers Club Assistant Editor 3; Typist 4; Cheerleader 3, 4; Annual Staff Editor-in-Chief 4; Marshall 3; Basketball 2,3; Senior Play.

MARTHA STANLEY VALERO
"Martha"
"Never a worry, never a care, all will turn out right anyhow"
Choral Club 1,2,4; Dramatices Club 1; F. H. A. 4; Library Club 1; Pep Club 2; Scribblers Club 4; Basketball 2; Softball 1; Annual Staff Circulation Manager.

MARY WILKINSON WATSON
"Mary"
"Of her', we say," a true friend in every way"
Dramatics Club 1; F. H. A. 1,2,3,4; Library Club 1,2,3,4.

ALDENE MASON YALE
"Deanie"
"For if she will, she will, you may depend on it, and if she wont she wont, so that's the end of it."
Choral Club 1, 2, 3, 4; Latin Club 1, Secretary 2, Vice-President 3,4; Library Club 2; Pep Club 1,2,3,4; Scribblers Club Printer 3; Sacial Editor 4; Cheerleader 4; Basketball 2,3; Annual Staff-Assistant Editor 4; Beta Club 4; Senior Play.

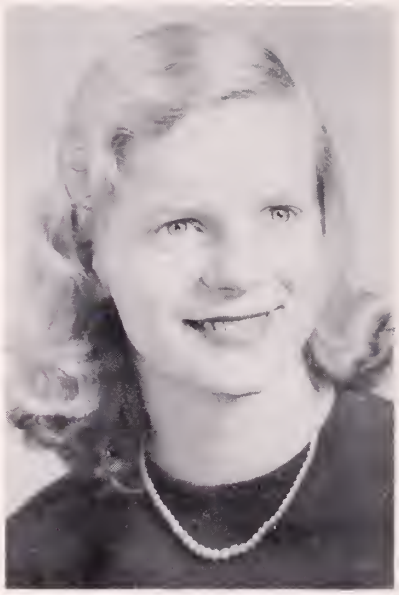

NORA LEE WILLIS
"Nora"
"Her air has a meaning her manner a grace, you turn from the fairest to look on her face"
Transferred from Partsmauth, Va. Art Club President 2; Charal Club 2,4; Latin Club 2; Pep Club 4; Scribblers Club 4, Art Editor Annual Staff-Art Editor; Saftball 2.

JEANNE PAULETTE OGBURN
"Jean"
"How modest, well accomplished and wise"
Beta Club 2, Reporter 3, Secretary 4; Choral Club 1,2,3, Secretary-Treasurer 4; Dramatics Club 1,2; Latin Club 1, Program Chairman 2,3; Scribblers Club Elementary Editor 3, Typist 4; Pep Club 1, Secretary 2,3, Reporter 4; S. C. A. Secretary 4; Annual Staff, Business Mgr. Homecoming Attendant 1; Cheerleader 1,2, Co-Captain 3, Captain 4; Valedictorian.

NELLIE RUTH HUDSON
"Nellie"
"Who is it that can tell me who I am"
Choral Club 1.

GRADUATING CLASS OF 1953

VALEDICTORIAN
Rose Callahan
Jeanne Ogburn

SALUTATORY
Ann Lee Hines

THIRD HONOR
Helen Northington

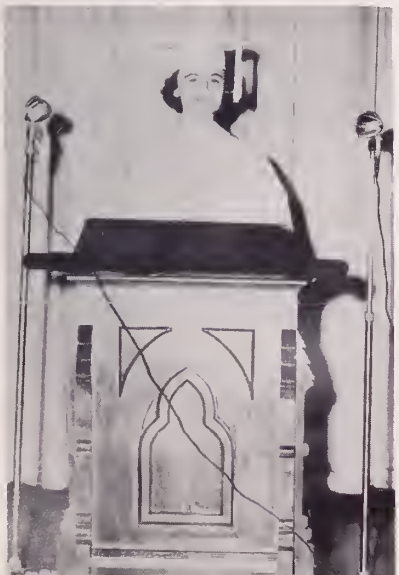

FOURTH HONOR
Elizabeth Walker

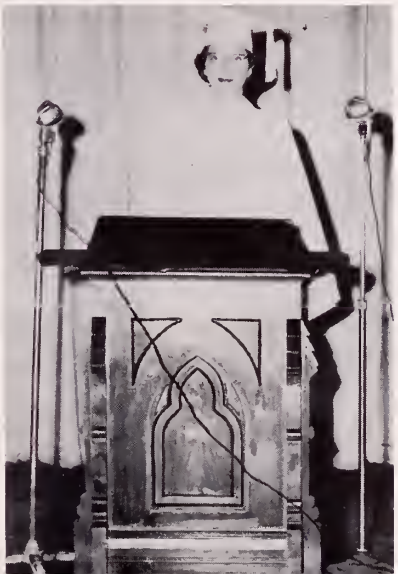

FIFTH HONOR
Marion Orr

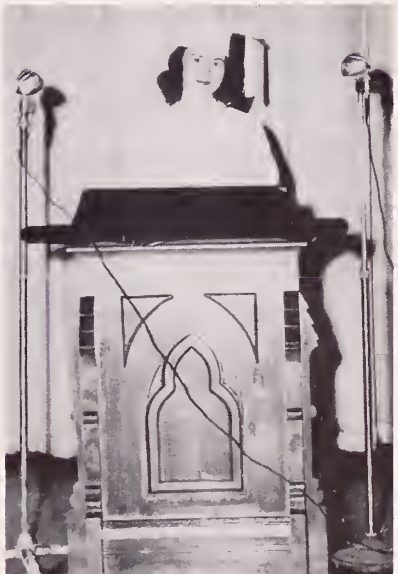

WHO'S WHO

MOST LIKELY TO SUCCEED
Rose Callahan
Eddie Harris

MOST INTELLECTUAL
Rose Callahan
Eddie Harris

MOST POPULAR
Jean Ferguson
Joe Jordan

MOST MUSICAL
Betty McAden
Joe Jordan

BEST DRESSED
Ann Lee Hines
Eddie Harris

MOST ATHLETIC
Joan Ferguson
Douglas Bugg

CLASS HISTORY

The history of the class of "1953", is so dramatic and colorful that it resembles a play. May I review for you the highlights of this 4 act drama. Its plot touched the lives of many as they played their parts with Mr. Morgan, chief director, aided by the faculty, parents, and many other assistants.

The scenes of the first three acts, except for a short while, are in the classrooms, auditoriums, cafeteria, and surrounding grounds of South Hill High School which had stood since 1922. The settings are plain, often not adaquate, showing signs of much use, but well loved.

Act I opens with the arrival of 61 actors whose timidity and curious mistakes furnish bright comedy moments. Cast as leaders for this group are Eddie Harris, Bones Lambert, Henery Copely, and Douglas Bugg. Jeanne Ogburn and Yvonne Mewborn take the spot lights as Homecoming attendants Rose Callahan and Yvonne as May Day attendants. One of the important scenes in this act the actors, better known as Freshmen, are selling magazine. With zest and great enthusiasm they went hither and yon busily persuading or enticing many to subscribe. Their efforts were a big success and increased the financial status of the class. Some of the actors gave joy to the spectators by their athletic feats. At the close of the act some have droped out of the cast for difficult reasons, but the group of actors left are looking forward to the 2nd act.

In Act II the players seem to have acquired a feeling of security and confident with perhaps an air of "knowing it all." Costumes are a bit more elaborate with more make-up used. More love affairs creep into the story and the action of the play moves more swiftly and is sometimes louder. A girl is the leader now, Betty McAden, with Eddie Harris, Rose Callahan, Ann Lee Hines, and Yvonne Mewborn assisting. To bring in money the actors or Sophmores, staged a hay ride, one that is still remembered by the cast for its after effects- a cold that many had for a week afterward. Excitement runs high as the homecoming parade is held with Marion Orr an Attendant to the Queen and thrills abound in the football game that follows. May Day brings beauty and color and staring in the cast are Marion Orr and Ann Lee Hines.

Act III finds the cast without some of its former members. The actors are changed in looks, in manner, and in interests. It seems an entirely new play and much more eventful. Could any former scene surpass the beauty and enjoyment of the lovely banquet and dance in this act? Another scene, which catches the eye of everyone is the Juniors receiving their class-rings. Cast as leaders this time are Bobby Jean Mize, Eddie Harris, Marion Orr, Ann Lee Hines, and Betty McAden. Staring in Homecoming are Frankie Mitchell and Ethel Reid, and in May Day Frankie and Betty. As they watch us produce our play, the onlookers are in turn downcast-elated, amused, and sometimes provoked as the parts are portrayed in classes, clubs, meetings, and social events. Many unexpected things occurr in this act, climaxed on the fateful evening of May 20th when all the scenery and setting are destroyed. The actors and directors stand by helplessly as flames licked up and through the high school building. The actors show their true abilities and characters in this emergency and move into a tempory setting at La Crosse High School. And so the show goes on with the final scenes portrayed back in South Hill at the Church.

Act IV finally arrives and is warmly received, by this time the actors are so matured, so at ease, so changed for the better that they are difficult to recognize. Acting on the new stage presents problems at first but by making the best of things and taking the handicaps in their stride the players continue better than ever. And as the setting is new so are the stars. Joe Jordan, Bones Lambert, Ann Lee Hines, Jean Ferguson, and Virginia Smelly are the leaders now. Ann Lee also starred as a lovely Homecoming Queen with Agnes Ashworth and Jean Ferguson attending her. A one of the highlights of this act is a scene in which the actors portray a Senior play. This is enjoyed by all and a lot of fun for the cast. Through out the play and especially in the last act the sports add to the enjoyment in which Joe Jordan, Doug Bugg, Bobby Griffith, Bones Lambert, Eddie Harris, Potter Anderson, Richard Tanner, Ridgeway Edens, and Ricky Bagley take part. For May Day the scenery is changed again. Betty McAden is Queen, Potter Anderson King, Agnes Ashworth Maid of Honor, with Jean Ferguson and Nora Willis attendants. Most of the play is over now, but I'd like to take a glimpse into the last scenes after this beautiful banquet and dance the Juniors are giving. The actors will take a trip to New York. After returning they will practice and reherse for their final performance in which the play ends in a burst of glory, with flowers, music, and congratulations - in short, graduation exercises; and we will have the well-known and ever popular happy ending.

Betty McAden, Historian

CLASS PROPHECY

One summer evening in the year of 1973, as I was sitting in my garden, rain began to fall. It was only a light shower and as it passed I found that night had fallen and the first star of the evening was peering down upon me. Not thinking I uttered these words: "Star light, Star Bright, First star I've seen tonight, I wish I may, I wish I might, Have the wish I wish tonight." Then as I searched through my mind to think of a wish, I decided that I would like to see once again the South Hill Senior Class of "1953." Thinking of each Senior I sat watching the stars as they came out one by one. Then I must have dozed off to sleep. Gradually the stars seemed to guide me to the various corners of the world to see my former classmates.

The first classmate that I recognized was "Potter" Anderson. He had on thick glasses and I learned that he had become Einstien's sucessor.

All of a sudden Charlotte Allgood came running down the street in her woman police outfit. She was chasing a hot rod and the driver was Jean Ferguson. The case was taken to court and Ricky Bagley as head of the F. B. I. investigated it. The judge, Bobby Griffith, pronounced her guilty. This didn't at all please Richard Tanner, the Governor of the state of Virginia, so the case was dropped and Jean was free again.

In the next scene I saw that Eddie Harris had designed a new space ship that would go to the moon. Littleton Lewis was to be the first person to try out this ship. He left the next day for the moon!!!

In New York I found three great artists that were in the Senior class. Jean Ann Dixon was a famous singer. Her best selling record was, "Slapping my Baby Back Home." Kathy Daniels was now a movie star and had just been awarded an oscar for the best actress of the year. Irene Rutter was a dancer and could be seen at the Valerio Theater on Broadway.

Paris, France, was the next stop and there I recognized Virginia Smelly, who was a model for the Tanner Designing Company. Mildred was specializing in bathing suits.

As this scene vanished from view, Joyce Paynter, Joan Ferguson, and Lucille Thompson appeared to me and informed me that they were all happily married.

The stars then guided me to a little town called Denver, Colorado. Here Jeanne Ogburn was a reporter on the Denver Star and she was interviewing Elizabeth Walker who had just been selected as the "Mother" of the year!!

Next I saw Rev. and Mrs. Joe Jordan. They were walking down the street holding hands just as they used to do. They were talking to Rev. Ridgeway Edens. Mrs Jordan was formerly Betty McAden.

Then I talked to Yvonne Mewborn and Douglas Bugg. Yvonne told me she is an entomologist which had something to do with bugs. Yes, you're right, she was still chasing "Buggs." With her in the chase was her devoted husband, Doug. They were living in Texas because Doug was a Sgt. in the Air Force.

I now visited Jacqueline Forbes at Grace Hospital where she was the Superintendent of nurses. Her patient was none other than Helen Northington who had broken her little finger while punching away at the typewriter.

I then came in contact with Nora Willis. She was a psycholanalyst and with her was Mary Watson, her secretary. Nora seemed to be listening to Marion Orr who was a rich bachelor girl. They couldn't find out where Marion got all of her money!!!

An airplane came into sight and on it was General, Edward Thompson. The hostess of this Army plane was Agnes Ashworth and Joyce Lynch was the nurse. They were having quite a time trying to make General Thompson fasten his safety belt.

As I was on my way to the west coast, someone called to me and it was Rose Lee Faulkner. I learned from her that she was on her way to Oregon to dig for gold.

Suddenly I found myself in dear old South Hill, Va. I landed at Burlington Mills only to discover that Lloyd Tanner was the new manager. They had had a minor casulty at the mill for someone had stubbed their toe and Lloyd immediately called Mary Jane McCall at Medical College to fix the wound. As I looked about the place I noticed that Nellie Hudson was the telephone operator.

From this town I ventured to the city of Norfolk, Va. to see what I could see. There was Ann Lee Hines. She was living near the navy yard and is very happily married. She was going to the library to get some books and chat awhile with Rose Callahan, the librarian. After this she was going to the beauty salon to get an appointment with Frances Norton to fix her hair.

I journeyed onward to Florida where I came to a huge mansion. This was the home of Ethel Reid Crutchfield. I found that Becky Moss was her private secretary.

Walking down the street in Miami, Florida, was Robert Flippen Jr. who had just made his second million loafing. More power to him!! With him was a man in tuxs, a homberg hat, and swinging a cane. He was none other than "Bones" Lambert, the world's richest hobo.

I began to realize that there was a faint outline of a school before me. As the picture grew clearer I distinguished Fay Chapman, as secretary to Harvey Moody, the instructor of Agriculture at V. P. I.

As daylight began to fall and the stars grew fewer in number, I was taken to Sun Valley where I renewed my acquaintance with Ruby Norwood and learned that she was a ski instructor here.

All at once I realized that it was morning and once again the rain began to fall. My wish had come true and I had seen all of the Seniors of the class of "53". The future of one had been left untold but shall we say that the life of Deanie Yale has been a very happy one?

Deanie Yale, Class Prophet

WE THE CLASS OF 53-

BEING OF SOUND JUDGEMENT AND MIND

OFFER THIS, OUR LAST WILL AND TESTAMENT

TO THOSE WE LEAVE BEHIND

To our principal, Mr. Morgan
We leave our heartiest thanks
For all of the advice so good
And for those unheard of spanks

Our love we leave Mrs. Bryson
Who tried to teach us right
Government, Latin, and please don't forget
Homework, every night.

To the faculty, who have even given us
a helping hand
We leave the best wishes of the Senior
band

Fay Chapman leaves her ability
To keep quiet in class
To Miss Mary Jane Northen
A very pretty young lass.

Eddie Harris to Brugess Hamlet
Leaves his love for girls
Blondes, brunettes, and red heads
With straight hair or with curls.

Jacqueline Forbes was left last year
A freckle from Frank Nanney
Now she leaves it to Mollie
Does that seem uncanny?

Rose Callahan leaves her blush
To a boy named Charles Carter
Sometimes a blush will help you along
Although, it may make you no smarter.

Ridgeway Edens divides his curls
Among all the Junior girls

Elizabeth Walker leaves her ability
To play to Harriette Glass
So that when the Juniors feel like singing
She'll play for the class

Ethel Crutchfield caught and held
Her man from LaCrosse
This ability, she leaves to Allyne
Not sanying who is boss.

Joyce Paynter, all her ex-boy friends
Leaves to Virginia Flippen
And hopes someday she'll land one
And down the aisle go "tripping."

Douglas Bugg wills his sports ability
To a Watkins boy, named Dick
In hopes that someday out of this
Dick will get a great Kick

Yvonne Mewborn leaves her ability
to the few; Who can't in class
get along with the teachers
For one she would never "sass"

Helen Northington leaves J. L.
Her curly hair
Well, well, well, !!!!!!!!

Ruby Norwood leaves her ability
To dance to Jo Anne Bates
And hopes for all the "Proms"
She'll have plenty of dates.

Robert Flippen's ability
To pay his debts
Is left to Bobby White
"You owe me (50¢)
Come on now make it right."

Bobby Griffith the bus driver
Who of course, was on time always
Leaves this ability to a Junior
"Farewell, dear bus," he says.

Irene Rutter leaves her A's
In shorthand to Ellen Hill
And may that class to Ellen
Never be a "pill."

Patricia is left by Mary Watson
Her ability to drive a car
For a very special reason
South Boston won't seem so far.

Nora Willis wills, her worries in art
To a Bobbitt girl named Ann
And hopes she'll throw them away
While doing the best she can.

James Anderson, but not with glee,
Leaves Jerry Sims
His History Book three.

To get along with Hampden-Sidney boys
Her technique is swell
This, Deanie Yale leaves
To Janice Paige Wells.

Betty McAden, the nightingale,
Of our school, South Hill High
Leaves to Barbara Ann Hall her voice
So Barbara Ann now can rejoice.

Billy Crowder likes to play football
So Littleton Lewis is eager
To leave Billy his weight
So Billy will be bigger

Jean Ann leaves her beautiful alto
To Lucile Geoghegan
So she can sing sweet and low.

Ann Lee Hines leaves Betty Jean Watkins
Her ability a car to drive
Then when she wants to go some place
No one else she'll have to connive.

Her ability to talk Rose Lee leaves
That'll give her tongue a rest
To Emily Ison
Because she thinks its best

Nellie Hudson, to Bernice Smilley
Leaves her ability to skate
And if she takes it seriously
She will be first rate.

Her talent for English
Is left by Mary Jane McCall
To Dicky
May he surpass them all

Getting along with the latin book
A hobby of the Ogburn girl, Jeanne
This she leaves to Bunky Warren
The rest is yet to be seen.

To have and to hold a man from Ohio
Is the ability of Virginia Smelley
This she leaves to Juanita Allgood
And hopes she can do that as well.

Richard Tanner wills to Carlton Walker
I'm sure he'll be gald to hear it
The dollar he owes him
Although he may never come near it.

His quietness, Edward Thompson leaves
To Nickie who loves to talk a lot
Maybe this will show her down
We don't know whether it will or not.

To Harold Burrell, Joe Wills
His dogs and gun
So come next fall
He can get some hunting done.

Harvey Moody wills his English Theme
And his way with Mrs. McBride
To a boy friend Lacy Norton
"May his conscience be his guide."

Martha Stanley Valerio
Said to one "I do Cleave
And to all of the Juniors
She just says, "I do leave."

From the class of 53
To the Juniors and other classes, too
Here is one thing we would like
to leave to you; A wish that you
may have a nice, big consolidated
school with opportunities galore,
For all who enter its door.

Given under my hand and seal
My wishes to reveal
In the year of our Lord 1953
In the month of May
At South Hill High School
On the 12th day.

Yvonne Mewborn

JUNIORS

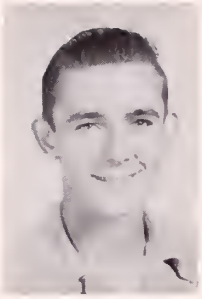

PRESIDENT
Harold Burrell

VICE PRESIDENT
Mollie Jeffress

SECRETARY
Anne Bobbitt

TREASURER
Betty Jean Watkins

SPONSORS
Mrs. Annie McLean
Mrs. Jane Rash

S. C. A.
Mary Jane Northen

(NOT PICTURED)
Larry Allgood
Herbert Gee
Burgess Hamlet
Dikey Moody
Lacy Norton
Jerry Sims

Roy Van Dyke
Carlton Walker
Harry Watson
Linwood Gill
Emily Isom
Margaret Moore
Ray Dene Harris

FIRST ROW: Jimmy Brooks, Charles Carter, J. L. Crowder, Jr., Billy Crowder, Meredith Warren, Dick Watkins, Robert White, Vernon Edmonds, Juanita Allgood, Jo Ann Bates. SECOND ROW: Grace Bugg, Patricia Creedle, Virginia Flippen, Lucile Geoghegan, Hariette Glass, Barbara Hall, Ellen Hill, Ann Holloway, Frances Kustos, Nicki Kustos. THIRD ROW: Alleyne Morgan, Judy Moss, Bernice Smiley, Frances Smith, Barbara Ann Walker, Janice Wells.

SOPHOMORES

CLASS OFFICERS

President ..... Doris Bell
Vice President ..... Jimmie Kieth Crowder
Secretary ..... Betsy Rose Watkins
Treasure ..... Alice Carey
S. C. A. ..... Mary Leigh Wells
Reporter ..... Frances Taylor

SPONSORS
Mrs. Marie Tucker
Mrs. Sarah McBride

FIRST ROW: Martha Anderson, Maxine Arrington, Joanne Ashworth, Carolyn Bishop, Bobby Boswell, Odelle Brady, Monty Bracey, Larry Chapman, Bill Cook, Betty Coltrane. SECOND ROW: Eulia Clyde Crowder, Harvey Drew Crowder, Bobby Doyle, Buck Field, Don Hoskins, Nancy Jordan, Wesley McAden, Rose Moody, Harriette Moseley. THIRD ROW: Donald Moss, Gene Nicklos, Leonard Northington, Charles Orr, Jack Poythress, Dorothy Reese, Dallas Smiley, Shirley Taylor, Robert Taylor. FOURTH ROW: Alice Mae Thomas, Lois Thompson, James Thompson, Rufus Thompson, Mary Lou Tucker, Lloyd Tunstall, Chuck Wall, Phyllis White. FIFTH ROW: Eula Ray Williams, Don Vaughan.

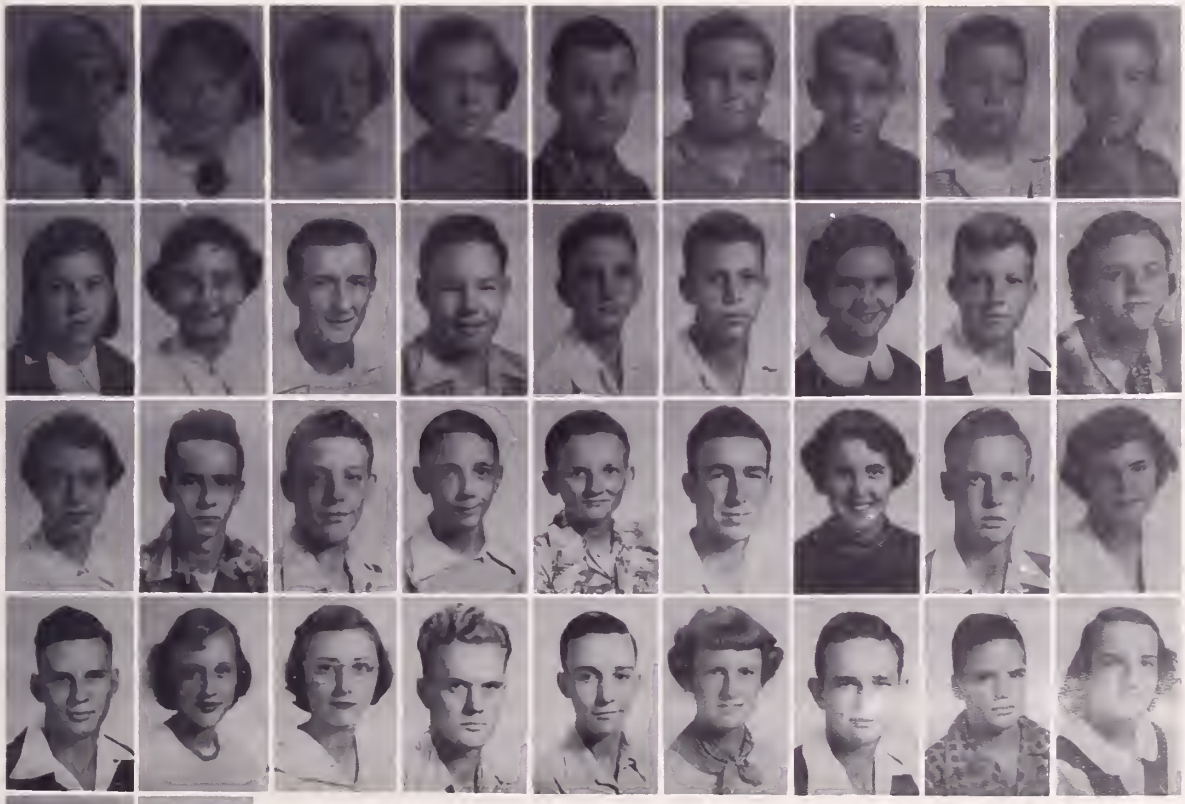

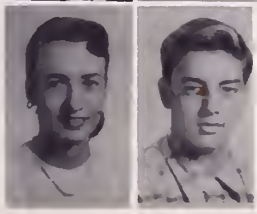

(NOT PICTURED)
Herbert Binford
Frances Callahan
G. W. Cobb
Charles Moore
Nancy Saywell
Wallace Thompson
Nelson Waldrop

FRESHMEN

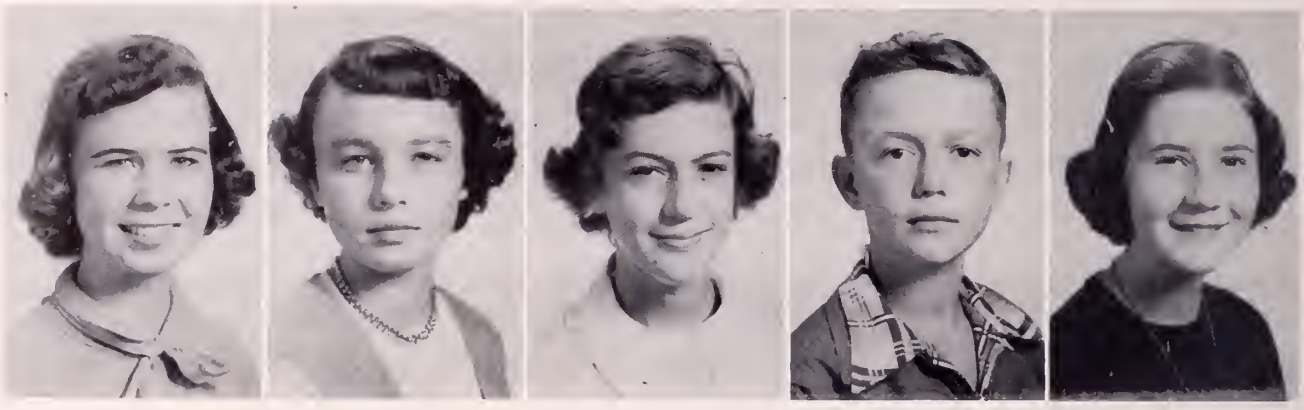

CLASS OFFICERS

President ..... Alice May Harris
Vice President ..... Emily Anne Turner
Secretary .....Virginia McAden
Treasurer ..... Billie Cleaton
S. C. A. ..... Millie Bagley

SPONSORS
Miss Marguerite Trimm
Mrs. Harriette Stokes

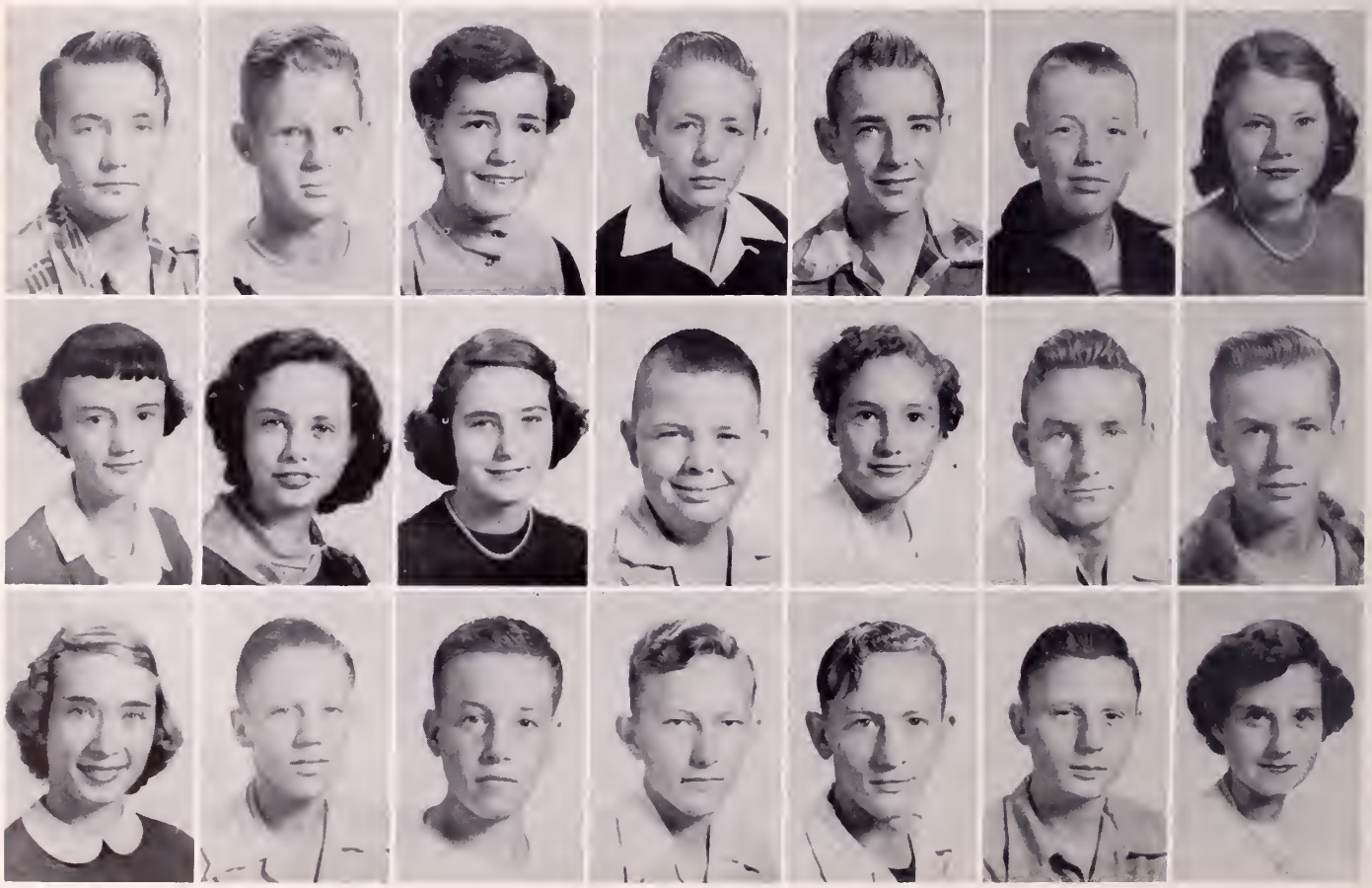

FIRST ROW: Phillip Arrington, Ray Arrinton, Patsy Bobbitt, Bobby Bracy, Penny Bracy, Bill Bugg, Amy Chapman.
SECOND ROW: Bernice Clark, Edna Cook, Lillian Crowder, Watson Echols, Marie Evans, Claiborne Ezell, Gerald Faulkner.
THIRD ROW: Mary Edith Ferguson, Charles Forbes, O. J. Gayle, C. D. Harris, Kenneth Haskins, Jonnie Jenkins, Nell Ann Jones.
FOURTH ROW: Carroll Jordan, Lena Kidd, Shirley Lawson, Ann Lernard, Mildred Lynch, Marcella McBride, Dave Morgan.
FIFTH ROW: Betty Northington, Jake Norwood, Ronald Quackenbush, Catherine Reese, Doris Reese, Florence Reese, Pat Register.
SIXTH ROW: Franklin Robinson, Bobby Sculthorpe, Margie Sculthorpe, Willie Smith, Barbara Thomas, Billy Tucker, La Verne Tucker.
SEVENTH ROW: Wilson Vaughan, Lucius Walker, Wesley Walker, Bet Warren, Frances Washborne, Peggy Jo Watkins, Lawrence Webb.

NOT PICTURED

Maggie Allgood
Richard Baker
Donnie Clark
Kenneth Edmonds
Bob Grayson
Lloyd Gill
Harry Henrick
Glenn Hudson
Sharon Isom
Leonard Matthews
Raymond Myers
Randolph Reese
Kathleen Simmons
Mabel Simmons
Ray Smiley
Milton Strickler
Henry Tanner
Richard Tanner
Clyde S. Thompson
Rodney Wehry
Gordan Hudson

ANNUAL STAFF

Editor in Chief ..... Elizabeth Walker
Assistant Editor ..... Deanie Yale
Bu$ine$$ Manager ..... Jeanne Ogburn
A$$i$tant$ ..... James Anderson
Yvonne Mewborn
Feature Editors ..... Betty McAdan
Virginia Smelly
Picture Editors ..... Eddie Harris
Ann Lee Hines
Club Editors ..... Rose Callahan
Mildred Tanner
Senior Editors ..... Lloyd Tanner
Mary Jane McCall
Sports Editor ..... Douglass Bugg
Art Editors ..... Nora L. Willis
Joan Ferguson
Circulation Manager ..... Robert Flippen

ACTIVITIES

SCA

OFFICERS OF 1952-53

President ..... Eddie Harris
Vice-President ..... Meredith Warren
Corresponding Secretary..... Ann Lee Hines
Recording Secretary ..... Jeanne Ogburn
Treasurer ..... Rose Callahan

BETA CLUB

President ..... Helen Northington
Vice-President ..... Harriette Glass
Secretary ..... Jeanne Ogburn
Treasurer ..... Bunky Warren
Reporter ..... Lucile Geognegan
S. C. A. ..... J. L. Crowder
Program Chairman ..... Ann Lee Hines

Sponsored By
Oakley & Averett
Department Store

SENIOR LIBRARY CLUB

SENIOR LIBRARY OFFICER

President ..... Ridgway Edens
Vice-President ..... Robert Lambert
Secretary ..... Betsy Rose Watkins
Treasurer ..... Douglas Bugg
S. C. A. ..... Judy Moss

JUNIOR LIBRARY OFFICERS

President ..... Alice May Harris
Vice-President ..... Lillian Crowder
Secretary ..... Emily Ann Turner
Treasurer ..... Dave Morgan
Reporter ..... Bill Bugg
S. C. A. ..... Patsy Bobbitt

JUNIOR LIBRARY CLUB

DRAMATICS

OFFICERS

President ..... Betty McAden
Vice-President ..... Douglas Bugg
Secretary ..... Mary Jane McCall
Treasurer..... Lucile Geoghegan
S. C. A. ..... Ann Bobbitt

FIRST ROW: Miss Hatch, Douglas Bugg, Mary Jane McCall, Betty McAden, Ann Bobbitt, Lucile Goegehagen, Miss Trimm. SECOND ROW: Monty Bracey, Nelson Waldrop, Betty Jean Watkins, Nora Willis, Janice Wells, Buck Field, Bobby Boswell. THIRD ROW: Mary Edith Fegurson, Mary Jane Northen, Mary Lee Wells, Emily Ann Turner, Jimmie K. Crowder, Bill Cook, Leonard Northington. FOURTH ROW: Frances Callaham, Eula Ray Williams, Harriette Moseley, Robert Flippin, Robert Lambert, J. L. Crowder, Jr., Gene Nichols.

CHORAL CLUB

Mrs. Annie L. Williams
Musical Director

Anne Walker
Pianist of 1952

Frances Taylor
Pianist of 1953

Sponsored By
Robertson Chemical Corporation

THE

TATLER

1952 TATLER STAFF

Editor ..... Anne Walker
Assistant Editor ..... Elizabeth Walker
Business Manager..... Mary Alice Ellington
Club Editor..... Judy Northen
Elementary Editor ..... Jeanne Ogburn
Social Editor..... Edith Smalley & Joyce Wall
Art Editor..... Ella Moore

Advisors: Mrs. Marie Tucker, Mrs. Sara McBride.
Typists: Roberta Hamlet, Barbara Taylor, Irene Rutter, Mary Alice Ellington, Judy Nortnen, Edith Wilmouth.

1953 TATLER STAFF

Editor ..... Yvonne Mewborn
Assistant Editor ..... Meredith Warren
Business Manager..... Rose Callahan
Club Editor..... Ann Bobbitt
Elementary Editor ..... Betty Jean Watkins
Social Editor ..... Deanie Yale
Sports Editors ..... Mary Jane Northen
Douglas Bugg
Art Editor..... Nora Willis

Advisors: Mrs. Marie Tucker, Mrs. Sara McBride.
Typists: Ann Lee Hines, Deanie Yale, Jeanne Ogburn, Elizabeth Walker, Rose Callahan.

SCRIBBLERS CLUB

FIRST ROW: Mrs. Tucker, Yvonne Mewborn, Nora Willis, Ann Lee Hines, Deanie Yale, Mrs. McBride. SECOND ROW: Jean Ogburn, Bunkie Warren, Mary Jane McCall, Helen Northington, Jean Ann Dixon, Margaret Moore. THIRD ROW: Rose Lee Faulkner, Janice Page Wells, Jean Ferguson, Ann Holloway, Joan Ferguson, Martha Valerio. FOURTH ROW: Elizabeth Walker, Rose Callahan, Emily Ison, Irene Rutter, Lucile Geoghagen, Jacqueline Forbes. FIFTH ROW: James Anderson, J. L. Crowder, Jr., Ann Bobbitt, Mary Jane Northen, Harriett Glass, Mollie Jeffries. SIXTH ROW: Bobby Griffith, Eddie Harris, Douglas Bugg, Betty Jean Watkins, Robert Lambert.

The Tatler is published monthly by the Scribbler Club members except for one month when it is published by the Junior members of the Scribbler Club.

In addition to reporting the news of interest to the students and faculty, The Tatler seeks to promote and encourage creative writing among the members of the student body.

Sponsored By
W. S. Peebles & Company

LATIN CLUB

The Latin Club was divided into three groups according to classes, the first, second and fourth year classes. The officers who served for the club as a whole were:

Jimmie Keith Crowder.....President
Millie Bagley.....Vice-President
Ann Lee Hines.....Secretary
Gene Nichols .....Treasurer

F. H. A. OFFICERS

President .....Virginia Smelly
Vice-President .....Grace Bugg
Secretary .....Patrica Creedle
Treasurer .....Fay Chapman
Assistant Treasurer.....Jo Anne Bates
Reporter.....Bernice Smiley
S. C. A. .....Juanita Allgood

F H A

F F A

F. F. A. OFFICERS

President ..... Harvey Moody
Vice-President ..... Herbert Gee
Secretary ..... Roy Van Dyke
Treasurer ..... Jimmie Brooks
Reporter ..... Vernon Edmonds

PEP CLUB

PEP OFFICERS

President ..... J. L. Crowder, Jr.
Vice-President ..... Douglas Bugg
Secretary ..... Yvonne Mewborn
Treasurer ..... Lucile Geohegan
S. C. A. ..... Betty Jean Watkins

Sponsored By
F. E. Watkins Motor Company

DEDICATION

To Mr. P. A. Fulcher, whose leadership, sympathy and understanding developed a fine and winning team in the three major sports.

and

To Mr. W. C. McCarran, who took over athletics when Mr. Fulcher resigned, and a large part of the team graduated and built up winning teams for South Hill High School.

We dedicate this page of FOOTPRINTS.

SPORTS

SENIOR LETTERMEN

JOE JORDAN

EDDIE HARRIS

RICHARD TANNER

BOBBY GRIFFITH

1952
FOOTBALL SCHEDULE

South Hill- 7	Courtland	0
South Hill-26	Chuckatuck	6
South Hill- 6	Chase City	0
South Hill-19	Kenbridge	7
South Hill-12	Clarksville	13
South Hill-14	Courtland	6
# South Hill-26	Chase City	6
South Hill-19	Lawrenceville	13
South Hill-12	Clarksville	13

Homecoming

1953
FOOTBALL SCHEDULE

South Hill- 7	Courtland	7
South Hill- 7	Chuckatuck	25
South Hill-14	Chase City	0
South Hill- 6	Kenbridge	0
South Hill-38	Clarksville	13
South Hill- 6	Franklin	19
South Hill-18	Courtland	6
South Hill-24	Chase City	0
South Hill-13	Lawrenceville	13
South Hill- 7	Clarksville	12

DOUGLAS BUGG

JAMES ANDERSON

ROBERT LAMBERT

RICKY BAGLEY

FOOTBALL TEAM

FIRST ROW: G. W. Cobb, Richard Tanner, James Anderson, Ricky Bagley, Jack Poythress, Billy Crowder, Robert Lambert. SECOND ROW: Assistant Coach - Mr. Bell, Eddie Harris, Harold Burrell, Gerry Sims, Robert Flippen, Joe Jordan, Bobby Griffith, Douglas Bugg, Mr. McCarren (Coach). THIRD ROW: Charles Moore, J. L. Crowder, Bunky Warren, Bobby Bracy, Bobby Boswell, Dave Morgan, Carlton Walker, Pat Register, Bill Cook.

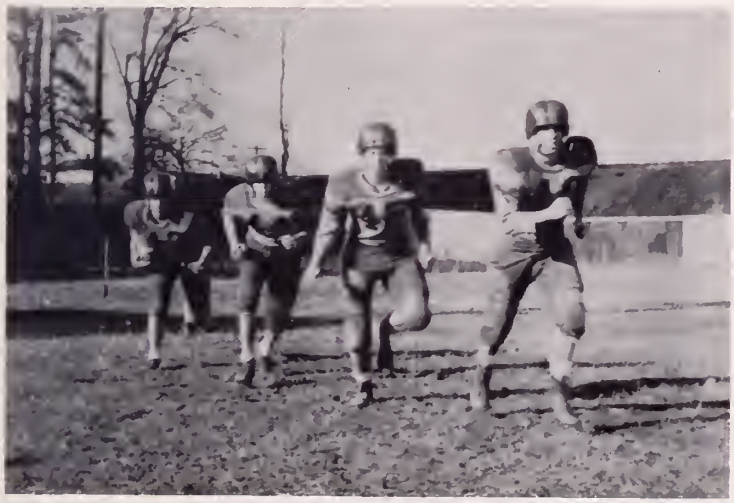

Sponsored By
Smith - Pettus Drug Company

CHEERLEADERS

Sponsored By
Mr. & Mrs. C. W. Ogburn

BASKETBALL

J. L. Crowder, Eddie Harris, Joe Jordan, "Bones" Lambert, Douglas Bugg.

Sponsored By
SHADY OAK
TOURIST COURT

BOYS' BASEBALL

FIRST ROW: Gerald Faulkner, Charles Forbes, Bill Bugg, Bobby Boswell, Chuck Wall, J. L. Crowder. SECOND ROW: Mr. Bell (Assistant Coach), Jack Poythress, Eddie Harris, Douglas Bugg, Robert Lambert, Joe Jordan, Bobby Griffith, Ridgway Edens, Mr. McCarren (Coach).

Coach Fulcher

Jordan the Pitcher

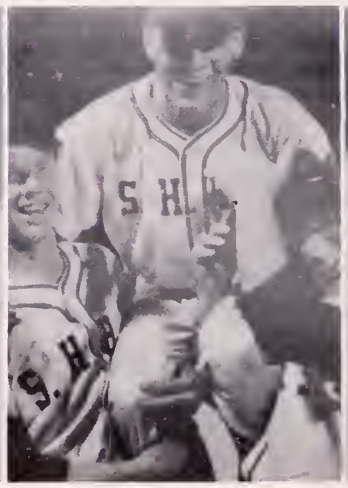

Shearin hits a homer

Joe gets him out.

Sponsored By
W. S. Peebles & Company

HOMECOMING

1951

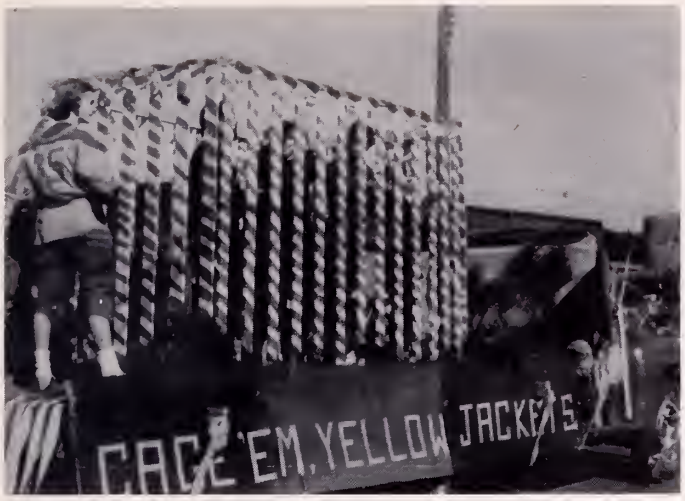

Above-Float in parade
Queen and Court

MAY DAY 1952

Right-Queen and King
Below-Court

HOMECOMING

This year's homecoming was one of the best our high school has ever observed. The Queen, Ann Lee Hines, and her attendants were entertained during the day by a parade, dinner party, football game and dance.

All of the floats in the parade were extremely good. The Hillcrest Garden Club won first place, with the Jr. Women's Club winning second. The Queens float got honorary mention as being the prettiest in the parade.

Later after the dinner party the coure got ready for the Homecoming game with Lawrenceville. During the half the Queen was crowned, by her father, in a very impressive coronation. After this the game was continued ending in a tie 13-13.

Soon the Queen and her court arrived at the dance where the music given by the Carolinas, was being enjoyed by all. However time soon slipped by ending the dance at one o'clock, and bring to a close the most wonderful homecoming we've ever had.

JUNIOR 19

BANQUET AND DANCE

SENIOR 52

BANQUET
Time - 6:45 P. M.
Place - Cafeteria

Theme - Hitch your Wagon to a Star

DANCE
Time - 9:00 P. M.
Place - Legion Hall

Junior Class Colors - Yellow and lavender
Senior Class Colors - Blue and White

SENIOR TRIP

1953

NEW YORK
OR
BUST

WASHINGTON

LACROSSE

MAY DAY 1953

PLACE-BALL PARK

COURT

COURT

Queen - Betty McAden
King - "Potter" Anderson
Maid of Honor - Agnes Ashworth
Crown Bearer - Threet Nash
Train Bearer - Janan Montgomery

ATTENDANTS

Senior - Jean Ferguson, Nora Willis
Junior - Ann Bobbitt, Judy Moss
Sophomore - Mary Lee Wells, Betsy Rose Watkins
Freshman - Alice May Harris, Emily Ann Turner

KING AND QUEEN

SENIOR PLAY

Joe, Doug, Mary Jane

CAST

Joe Jordan ..... Samuel
Yvonne Mewborn ..... Kate
Mary Jane McCall ..... Julie
Jeanne Ogburn .....Beverly
Douglas Bugg .....Will

(Con't Cast)

Deanie Yale ..... Velma
Betty McAden .....Gramma
Bobby Griffeth ..... Don
Ridgway Edens ..... Harry
Elizabeth Walker .....Alice

Final Scene

Happy Ending

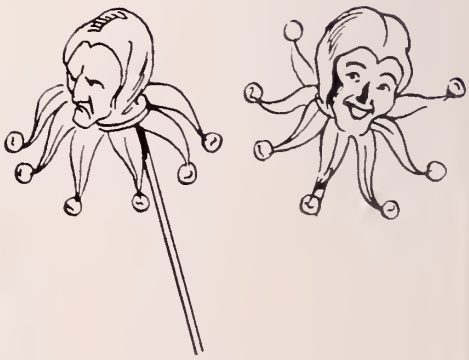

SNAPSHOTS

1-Fix him up good Nora 2-Oh! that day 3-Mr. Stapleford 4-The gang 5-Two of a kind 6-Watch your step 7-Not guilty 8-Taking a siesta 9-Hungary kids 10-Football star 11-Sweet dreams 12-S. H. H. S. men 13-Don't hurt her boys 14-Three stoges 15-Nothing like fun 16-Miss Trimm and Professor 17-That's life for you 18-Librarian 19-Senior play 20-Three's a crowd

POOLE'S FROZEN FOODS

Frozen & Canned Foods, Meats & Poultry

Locker Plant Facilities & Service

P. O. Box 758 Phone 369

South Hill, Virginia

SOUTHSIDE MOTOR CO.

Sales and Buick Service

Compliments Of

WATKINS WAREHOUSE

Proprietors

W. H. Lucy Jr. J. A. Wilson Jr.

COMPLIMENTS

OF

BURLINGTON MILLS CORP.

CLEMENTS' ESSO SERVICE

Restaurant, U. S. 1

Road Service

Phone 911-J

COMPLIMENTS
OF

H. J. Whitten Esso Products

&

GENERAL MERCHANDISE

Phone 5-F-02

COMPLIMENTS OF

WESTERN AUTO

ASSOCIATE STORE

C. C. & W. W. Echols, Owners

COMPLIMENTS OF

NICHOLS

SERVICE STATION

COMPLIMENTS OF

SOUTH HILL

TIRE & RECAPPING CO.

SOUTH HILL

ENTERPRISE

"The Home Newspaper"

COMPLIMENTS OF

R. H. CREWS & CO.

G. E. Appliances

GEO. W. MOODY

ELECTRIC CO., INC.

Hotpoint Appliances

Hotpoint

Phone 300

COMPLIMENTS OF

Norge

VALENTINE

SERVICE CO.

Norge Appliances - Phone 26

GAYLE-BOSWELL MOTOR

CO., INC.

Studebaker Cars & Trucks
"Wrecks Rebuilt Like New"

WEST END MOTOR CO.

Kaiser - Henry J
Sales and Service
General Repair
Phone 335-W

COMPLIMENTS

OF

W. D. MOODY

FLIPPEN'S

TEXACO SERVICE

P. O. Box 336 - Phone 914-W

COMPLIMENTS

OF

JEFFREYS-LAMBERT

HARDWARE

LaCrosse Candy Company

Wholesale Candies and Novelties
Cigars, Cigarettes, and Tobaccos

COMPLIMENTS

OF

South Hill Cleaners

Phone 258

COMPLIMENTS

OF

Castle Heights Cafeteria

Harry K. Martin — Proprietor

Buggs Island — John H. Kerr Dam — Virginia

COMPLIMENTS

OF

MONTGOMERY

DRUG CO.

J. P. BAILEY CO.

5¢ to $1.00 STORE

South Hill, Virginia

COMPLIMENTS

OF

Exchange Warehouse

ESSO

SOUTH HILL

ESSO STATION

George Taylor &

Rufus Parham

HOLMES

TOURIST COURT

PHONE 901

W. E. Arnold - Proprietor

COMPLIMENTS

Planters Warehouse

"The Money Box On The Corner"

C. H. Crowder Owner

Compliments Of

C. H. CARTER

Esso Products & Gen. Merchandise

Phone 5-F-11

Air Conditioned
Meet Your Friends At

VIRGINIA GRILL

Specialize In
Barbecues - Chicken Dinners
Curb Service - Phone 366
Owners
Mr. & Mrs. C. E. Wall

South Hill Motor Co., Inc

SALES SERVICE

South Hill, Virginia

Compliments

Of

C. P. SMITH, JR.

PARKER OIL CO., INC.

Distributors Of
PURE OIL CO. PRODUCTS
U. S. Tires - Yale Tires
South Hill, Virginia

Compliments Of

C. R. DUNN

GENERAL MERCHANDISE

Baskerville - Virginia
Phone - 3-F-14

Compliments Of

C. P. JONES

DRUG STORE

Union Level - Virginia

Carver Furniture Company

"We furnish the home complete"

Gas Ranges
R. C. A. Victor Radios
&
Supplies

Telephone 66

Bottled Gas Service
Philco Radios
&
Refrigerators

WHITE'S GROCERY

"The One Stop Shop"

We Deliver
Phone 164

T. W. WELLS

Standard Gas And Oil

Groceries

Compliments
Of

Watkins Insurance

MEN - BOYS
PAY ATTENTION!

See

John Hart or Johnny At

J. H. CROWDER

"THE CASH STORE"
South Hill, Virginia

Compliments Of

TRIANGLE

SERVICE STATION

Compliments Of

VIRGINIA WAREHOUSE

Compliments Of

POYTHRESS

SERVICE STATION

AMOCO GAS AND OIL

Brodnax, Virginia
Prop. Jack and Elvin Poythress

Compliments Of

NORTHINGTON

SERVICE STATION

Brodnax, Virginia

FOR THOSE WHO WANT FINE
TOBACCO

Try

HENRY VANN TOBACCO CURING
SYSTEM-MADE
TO FIT ANY SIZE BARN

R. T. Creedle - Union Level, Va.

Compliments Of

W. H. CROWDER

& SONS

"South Hill's Pioneer Merchants"
Phone 65-J South Hill, Virginia

Garland Drug Co.

"Your Health Service Store"

Newly Remodeled
Phone 351 or 352
Free Parking

Hotel Nordan

South Hill, Virginia
Tub and Shower Baths
G. F. Hylton, Prop.
Coffee Shop

Nash's Cities Service

Gas, Oil, Washing-Greasing
Located
Corner Mecklenburg Ave.
Daville St.
Phone 912 P. O. Box 584
South Hill, Virginia

Lina's Beauty Salon

South Hill, Virginia

"The Shop of Satisfaction"
Phone 132-J

Day Phone 35-W Night 175-W
TRUCKS & TRACTORS A SPECIALITY

Earl's Garage

Earl Matthew's, Prop.
General Auto Repairing
24 Hours Wrecker
U. S. Highway 1 - South Hill, Va.

Compliments

Of

R. L. Hines

Electrical Store

Crosley Appliances
Phone 71-J - R. L. Hines

Meet Your Friends at The
Air Conditioned

Ambassador

Restaurant

Newest And Cleanest
Excellent Food
Delightful Atmosphere
Phone 144 - South Hill, Va.

Compliments

Of

CITIZEN'S BANK

South Hill, Virginia

CLEATON HARDWARE

CO.

Hardware, Paints, Building Materials,
Harness, Radios, Kitchen Utensils,
Repairs for all Farm Machinery.

South Hill, Virginia

Compliments
Of

PEARCE'S

DRY CLEANERS * TAILORS

Phone 58-J South Hill, Virginia

EMPORIA

Coca-Cola
"Coke"

P. O. Box 908
Emporia, Virginia
Phone 110

CO., INC.

SOUTHSIDE HOME

FURNISHING CO., INC.

"Virginia's Most Progressive
Furniture Store"
South Hill, Virginia
Phone 134

Compliments
Of

SOUTH HILL

FLOWER SHOP

MONTAGUE HARDWARE

CO.

PHONE 251-W
P. O. Box 865

South Hill, Virginia